









Sienna

si-en-na: an earthy pigment that when in its natural state is yellow-brown (raw) and when heated becomes reddish-brown (burnt).

The Sienna is one home where you'll always feel welcome. This exceptionally designed home combines designated living and meals areas to promote family values whilst at the same time caters to the individuality of its members.

PERFECT FOR

-  Large block
-  Knock-Down, Rebuild
-  Big families
-  Entertainers
-  Growing families
-  Home theatre option
-  Home office option
-  Scullery included



Facades



Bayside



Classic



Contemporary



Eden



Infinity

Other compatible facades

Allure – 30 and 31 only
 Ascot – 30 only
 Ashton – 30 and 31 only
 Aspen – 22, 25, 26, 29 and 30 only
 Avoca
 Banksia
 Breeze – 22, 25, 26, 29 and 30 only
 Centro – 30 only
 Chateaux – 25, 29, 30 and 31 only
 Coastal
 Como – 30 only

Crest
 Delta – 30 only
 Deluxe – 30 only ★
 Elite
 Executive
 Flair – 30 only
 Grande – 30 only ★
 Hamptons – 30 only
 Harmony
 Havana – 29 only ★
 Hillsdale

Imperial – 29 only ★
 Majestic – 22, 25, 26 and 29 only
 Merlot – 29 only ★
 Metro – 30 and 31 only ★
 Monash – 31 only
 Mondo – 30 and 31 only
 Newport – 29 only ★
 Novare – 30 and 31 only
 Nuvo – 29, 30 and 31 only ★
 Oxford – 30 and 31 only
 Pavilion

Regal – 29, 30 and 31 only ★
 Riviera
 Royale – 30 only ★
 Saville – 30 only ★
 Savoy
 Serenity
 Soho – 30 only
 Sovereign – 22, 25 and 29 only
 Statesman – 22, 25, 29, 30 and 31 only
 Tempo – 30 only

Vibe – 29 only ★
 Vienna 29 only ★
 Visage – 29 only ★
 Vogue – 29, 30 and 31 only ★
 Windsor – 31 only

14.91 m

MINIMUM LOT WIDTH

STCC (Subject to Council Conditions)

Sienna 28

4 2.5 2

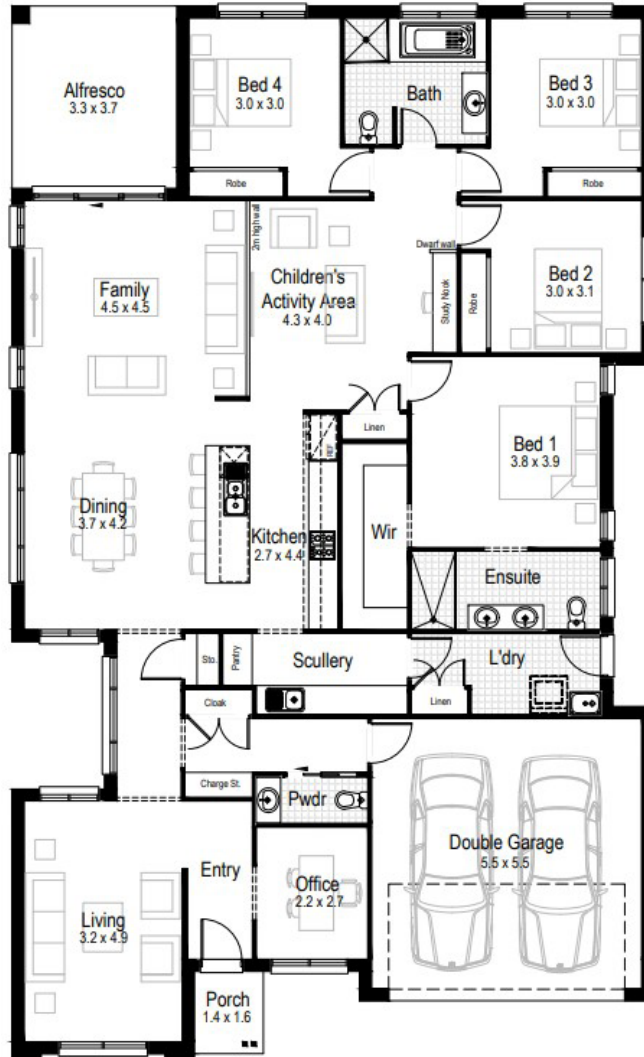

Living area
209.60 m²



Garage
33.40 m²



Alfresco
12.50 m²



Porch
2.37 m²



Overall width
13.07 m



Overall length
21.47 m



Total area
257.87 m²

Sienna 30

4 2.5 2

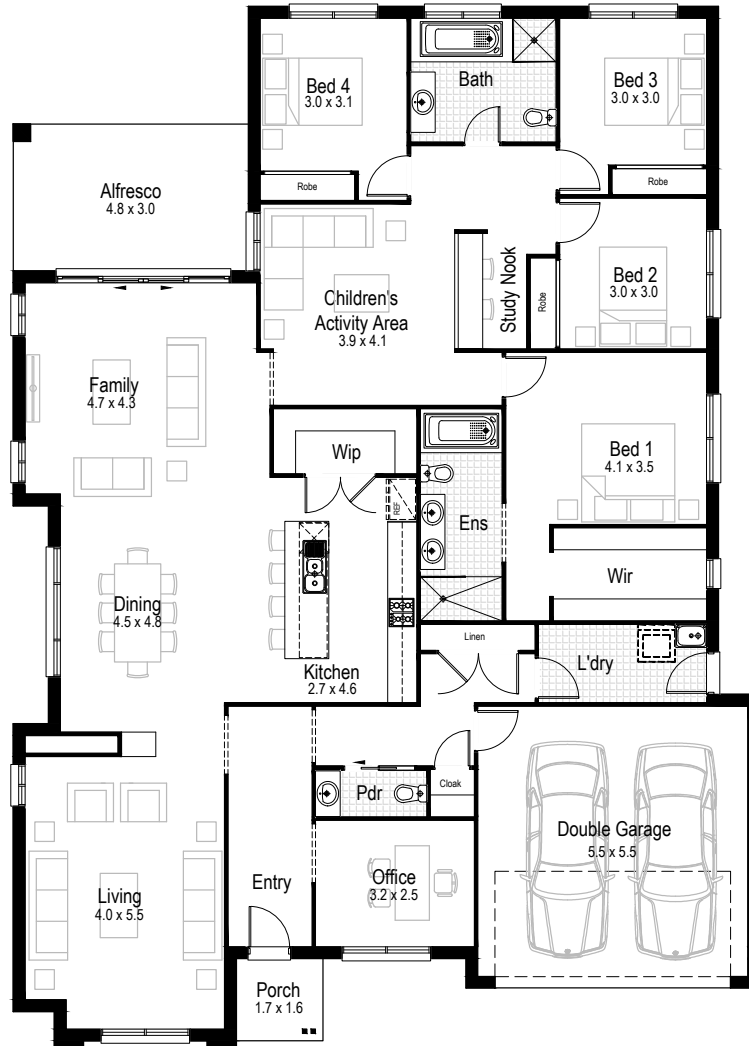

- 
Living area
 232.47 m²
- 
Garage
 33.41 m²
- 
Alfresco
 14.39 m²
- 
Porch
 2.97 m²
- 
Overall width
 15.23 m
- 
Overall length
 21.23 m
- 
Total area
 283.24 m²

17.31 m

MINIMUM LOT WIDTH

STCC (Subject to Council Conditions)

Sienna 33

4 2.5 2



WINNER 2016
HIA NSW Region
Display Home
of the Year



WINNER 2016
HIA NSW Region
Display Home
\$400,001 - \$500,000

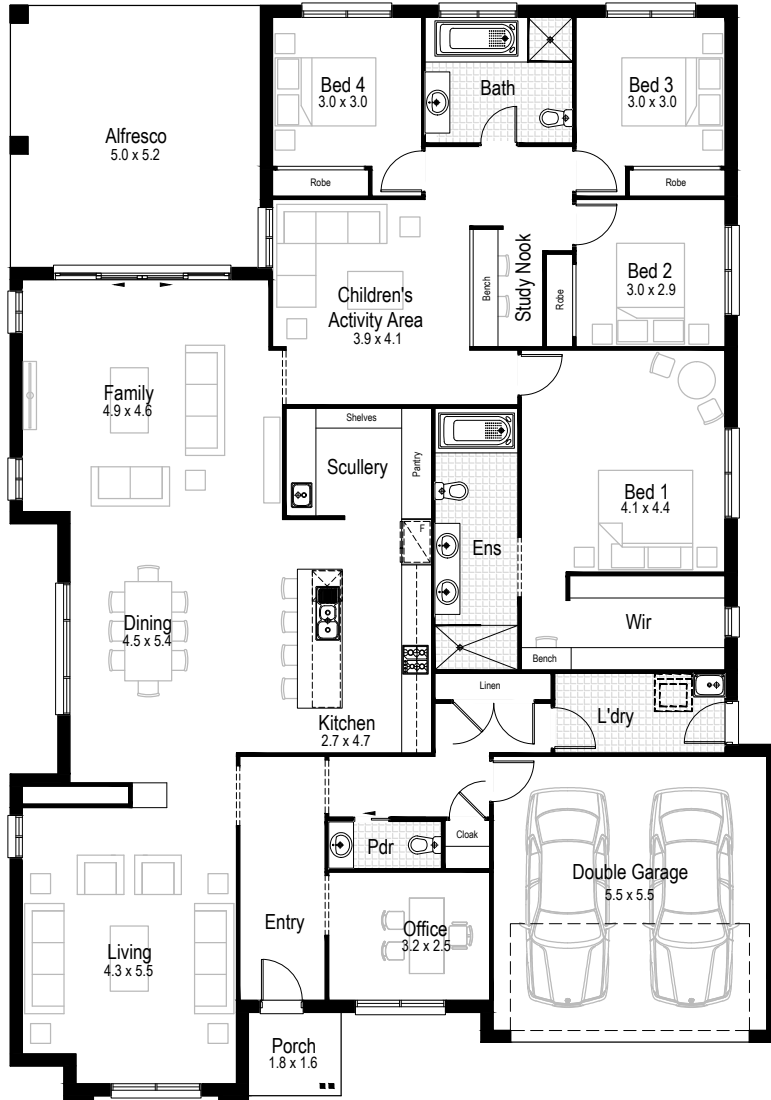

Living area
247.35 m²



Garage
33.41 m²



Alfresco
26.61 m²



Porch
3.14 m²



Overall width
15.47 m



Overall length
22.07 m



Total area
310.51 m²

Sienna 36

 4
  2.5
  2

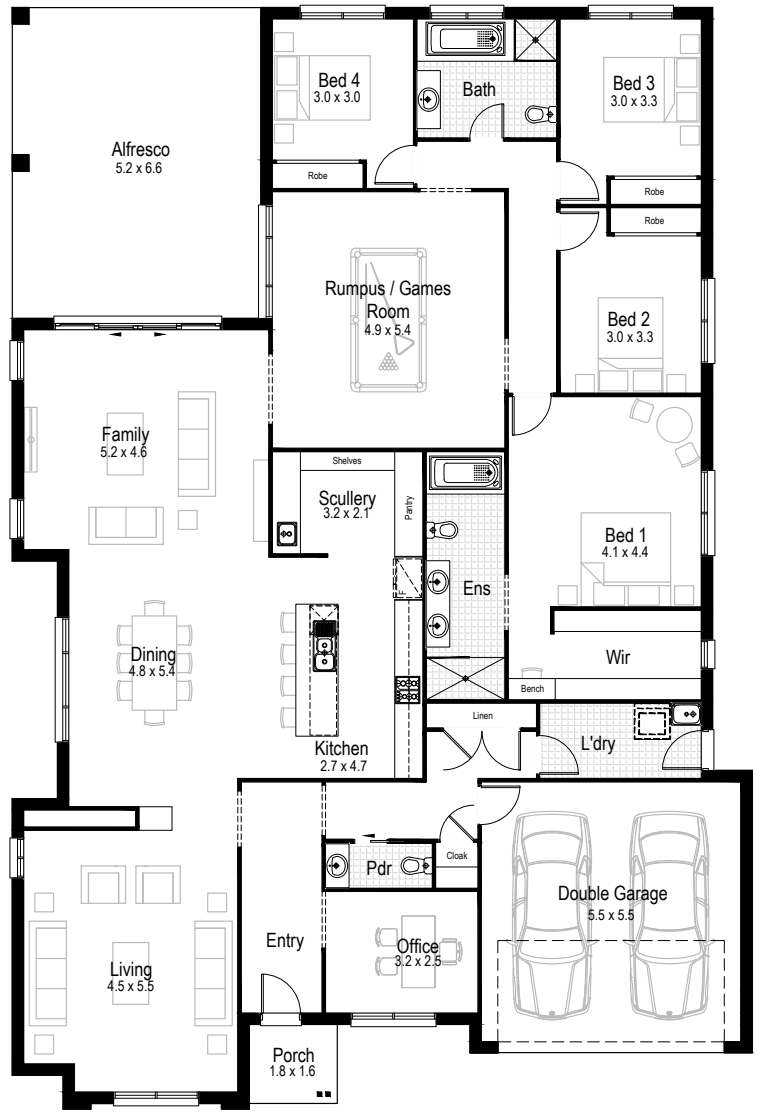

- 
Living area
 264.01 m²
- 
Garage
 33.41 m²
- 
Alfresco
 34.85 m²
- 
Porch
 3.14 m²
- 
Overall width
 15.71 m
- 
Overall length
 23.39 m
- 
Total area
 335.41 m²









COMPLETE YOUR DREAM HOME

SELECT AN INCLUSIONS PACKAGE TO SUIT YOUR STYLE AND BUDGET



WE CALL THEM NECESSITIES. **NOT UPGRADES**

When our team created our range of inclusions packages, we decided to select items that you will need at every stage of your life. That's why our standard inclusions packages include:

- | | |
|---|---|
|  Air Conditioning |  Automatic Garage Door |
|  Tiled Outdoor Alfresco |  Site Costs for Standard Lot* |
|  Carpet and Tiles Throughout |  Quality Stainless Steel Appliances |
|  Built-in Robes with Mirrored Sliding Doors |  PLUS SO MUCH MORE |

Pick up a brochure or visit hudsonhomes.com.au

*Site costs for a standard, cleared block with up to 1m fall across the building platform and up to M class slab



hudsonhomes.com.au

1300 246 700

Let's be friends

